

PLAT OF SURVEY LOT 1 OF LAKE GENEVA HIGHLANDS, A SUBDIVISION

LOCATED IN PART OF THE NE 1/4 OF THE SE 1/4 OF SECTION 8, TOWN 1 NORTH,
RANGE 17 EAST, WALWORTH COUNTY, WISCONSIN

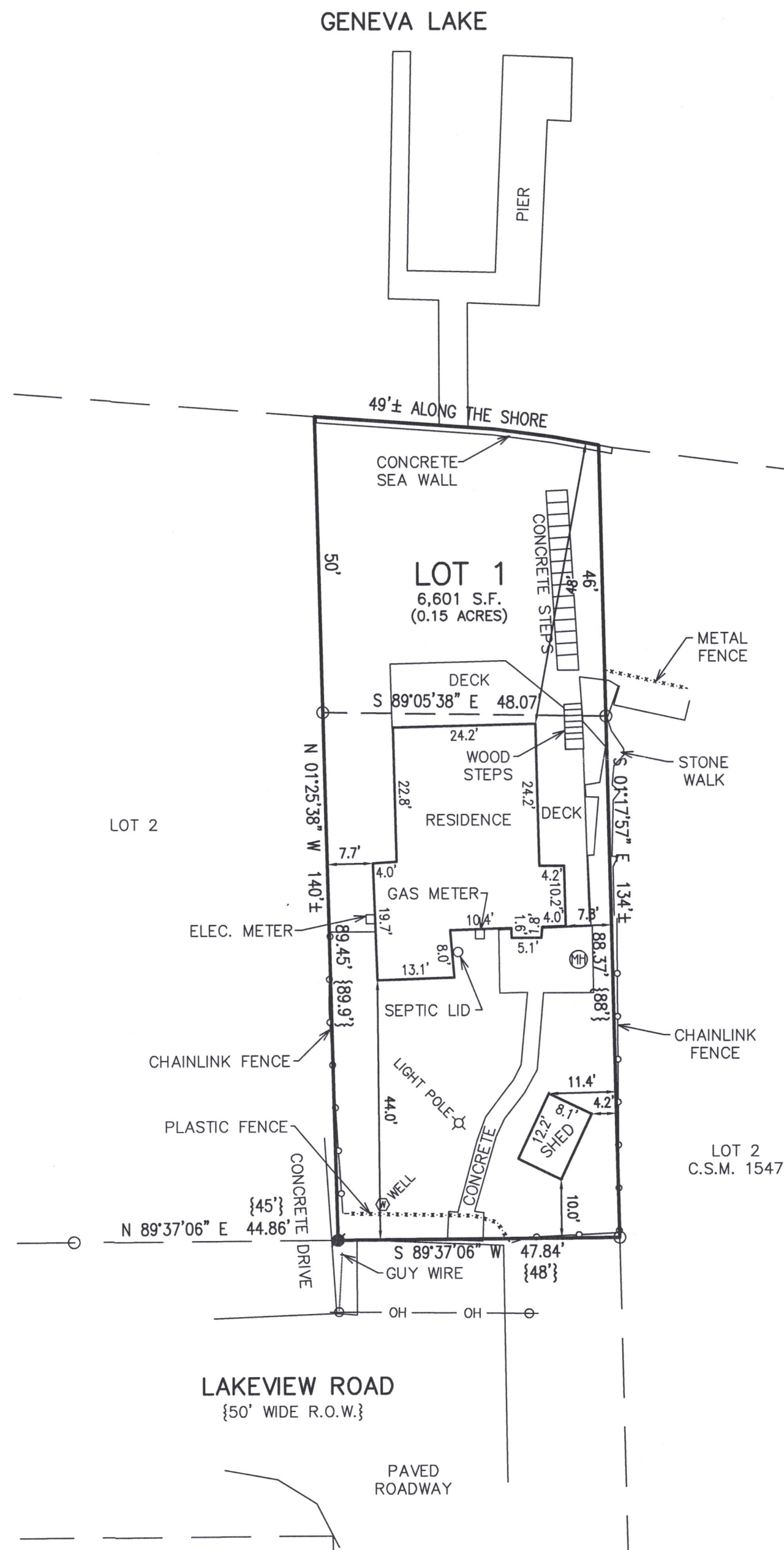

LEGEND

- O = FOUND IRON PIPE STAKE
- = SET IRON REBAR STAKE
- ⊕ = UTILITY POLE LOCATED
- OH — = OVERHEAD WIRES
- ⊕ = MANHOLE LOCATED
- {XXX} = RECORDED AS

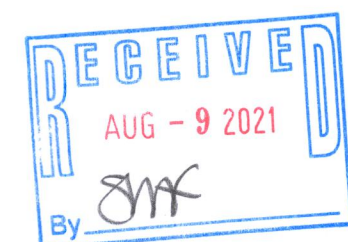

NOTE: COPIES OF THIS MAP TO WHICH THE FOLLOWING CERTIFICATE WILL APPLY SHOW THE SURVEYOR'S ORIGINAL SEAL AND SIGNATURE IN RED INK. COPIES BY ANY OTHER MEANS MAY HAVE ALTERATIONS WHICH DO NOT REPRESENT THE SURVEYOR'S WORK PRODUCT.

I HEREBY CERTIFY THAT THE ABOVE DESCRIBED PROPERTY HAS BEEN SURVEYED UNDER MY DIRECTION AND THAT THE ABOVE MAP IS A TRUE REPRESENTATION THEREOF AND SHOWS THE SIZE AND LOCATION OF THE PROPERTY AND ITS EXTERIOR BOUNDARIES. THIS SURVEY IS MADE FOR THE USE OF THE PRESENT OWNERS OF THE PROPERTY, AND ALSO THOSE WHO PURCHASE, MORTGAGE, OR GUARANTEE THE TITLE THERETO WITHIN ONE YEAR FROM THE DATE HEREOF.

DATED: 5/24/2021

Christopher A. Hodges
CHRISTOPHER A. HODGES P.L.S. 2760

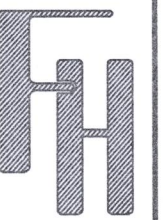

PLAT OF SURVEY
W4108 LAKEVIEW ROAD
LAKE GENEVA, WISCONSIN

— WORK ORDERED BY —
GENEVA LAKEFRONT REALTY, LLC
323 BROAD STREET, SUITE 1S
LAKE GENEVA, WI 53147

FARRIS, HANSEN & ASSOCIATES, INC.
ENGINEERING — ARCHITECTURE — SURVEYING
7 RIDGWAY COURT P.O. BOX 437
ELKHORN, WISCONSIN 53121
OFFICE: (262) 723-2098 FAX: (262) 723-5886

REVISIONS

PROJECT NO.
10458
DATE:
05/24/2021
SHEET NO.
1 OF 1